

**WORLD SKULL BASE FOUNDATION**

---

# **CLINICAL FELLOWSHIP PROGRAM**



[www.wsb-foundation.org](http://www.wsb-foundation.org)



+91 9090595908



[info@wsb-foundation.org](mailto:info@wsb-foundation.org)



# WORLD SKULL BASE FOUNDATION

## OUR STORY

World Skull Base was a concept unveiled in 2017 with the aim of providing a platform for both professionals and patients dealing with Skull Base pathology. In 2020, we transformed into a Section 8 company (NGO) and renamed as World Skull Base Foundation (WSBF).

The primary objective of WSBF is two-fold. Firstly, to bring together professionals involved with treatment of skull base pathologies to promote research, best practices and training in the subspecialty. Secondly, to provide support to patients suffering with skull base disorders.







World Skull Base Foundation is headquartered in the garden city of Bengaluru, Karnataka

World Skull Base Foundation is a Public Limited Company, under section 8 registered with the Central Government of India, under the Ministry of Corporate Affairs. A Section 8 Company is a legal entity for non-government or non-profit organizations.



“

## WORLD SKULL BASE FOUNDATION OFFERS TWO MODES OF TRAINING

CLINICAL FELLOWSHIP & OBSERVERSHIP PROGRAMS  
THROUGH WSBF CENTRES OF EXCELLENCE ACROSS  
THE GLOBE

WSBF FELLOWSHIP DIPLOMAS - A DISSECTION  
TRAINING PROGRAM OFFERED BY WSBF AT  
BENGALURU, KARNATAKA, INDIA

”

# **WSBF CLINICAL FELLOWSHIP PROGRAM**

**is now offered under**

## **BANGALORE SKULL BASE INSTITUTE, Bengaluru, India**





# BANGALORE SKULL BASE INSTITUTE

BANGALORE SKULL BASE INSTITUTE (BSBI) IS ONE OF THE NATION'S FIRST CENTER DEDICATED TO SKULL BASE SURGERY. AT BSBI, WE HAVE A COMPREHENSIVE AND MULTIDISCIPLINARY TEAM COMPRISING OF SKULL BASE SURGEON, ENT SURGEON, NEURORADIOLOGIST, NEUROANESTHETIST, AND HEAD AND NECK SURGEON TO DEAL WITH ALL ASPECTS OF SKULL BASE PATHOLOGIES.

# AFFILIATED CENTRES OF EXCELLENCE



## BANGALORE HEAD & NECK SCIENCES

#14 Kalpavriksha, 1st Cross, 17th A Main, 5th Block, Koramangala, Bangalore, India - 560095



## MANIPAL HOSPITAL

98, HAL Old Airport Rd, Kodihalli, Bengaluru, Karnataka, India 560017



## MANIPAL HOSPITAL

Survey no 45/2, ward no. 150 Marathahalli - Sarjapur Rd, opposite Iblur, Ambalipura, Bellandur, Bengaluru, Karnataka, India 560102



## APOLLO SPECTRA HOSPITAL

143, 1st Cross Rd, near Nagarjuna Hotel, KHB Colony, 5th Block, Koramangala, Bengaluru, Karnataka, India 560034



# AFFILIATED CENTRES OF EXCELLENCE



## SPARSH HOSPITAL

SPARSH Super Speciality Hospital  
146, Infantry Rd, Vasanth Nagar,  
Bengaluru,  
Karnataka 560001



## BLUE BLISS HOSPITAL

A Unit of Lalitha Healthcare Pvt. Ltd,  
65, 1st Main Rd, 4th Block,  
Seshadripuram, Bengaluru,  
Karnataka 560020



# WE SPECIALIZE IN

---

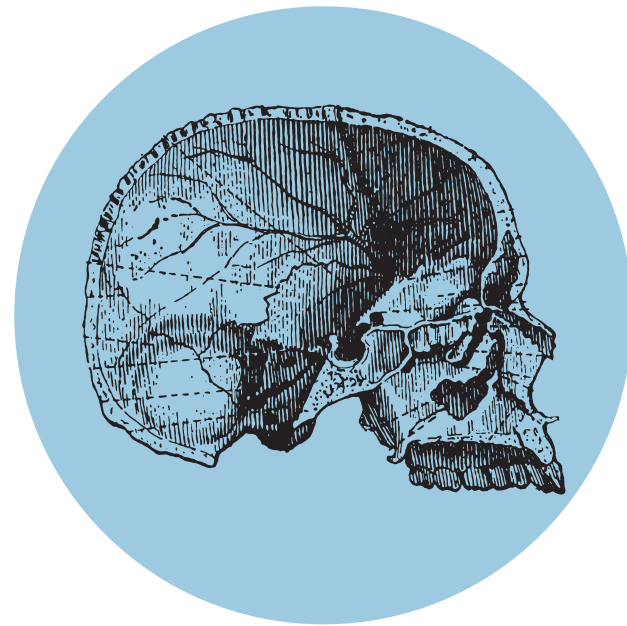

LATERAL SKULL BASE  
SURGERIES



ANTERIOR SKULL BASE  
SURGERIES

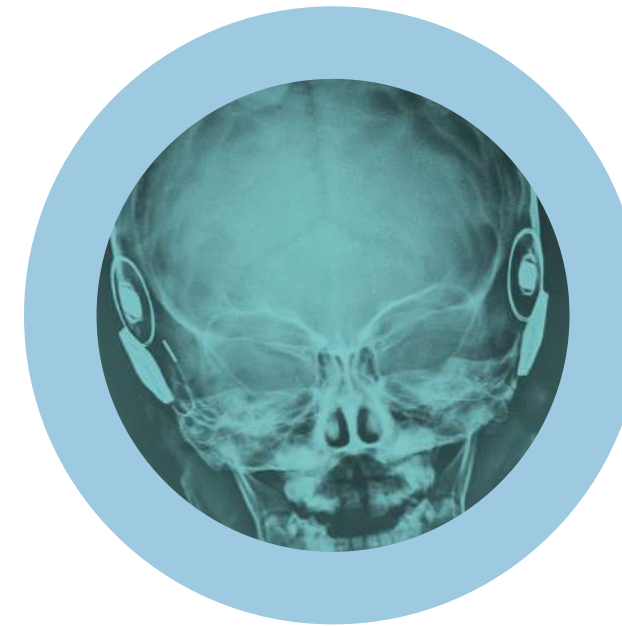

COCHLEAR & AUDITORY  
IMPLANTS

# TRAINING FOCUS

---



## LATERAL SKULL BASE SURGERIES

- Subtotal Petrosectomy
- Temporal Bone Resections
- Translabyrinthine approaches
- Transcochlear / Transotic approaches
- Middle Cranial Fossa approaches
- Facial Nerve Grafting
- Infratemporal Fossa approaches

## ANTERIOR SKULL BASE SURGERIES

- Endoscopic Medial Maxillectomy
- Endonasal Transnasal Transsphenoidal Surgeries
- DRAF Procedures
- Orbital Decompression
- CSF Rhinorrhea Repair
- Craniofacial Resections

## HEARING IMPLANTS

- BAHA and OSIA
- Cochlear Implantation
- Auditory Brainstem Implants



# EXHAUSTIVE TRAINING WITH THE BEST IN THE FIELD

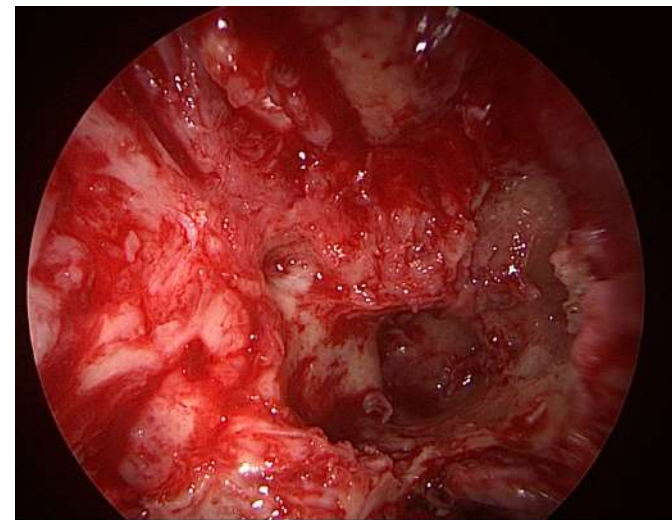
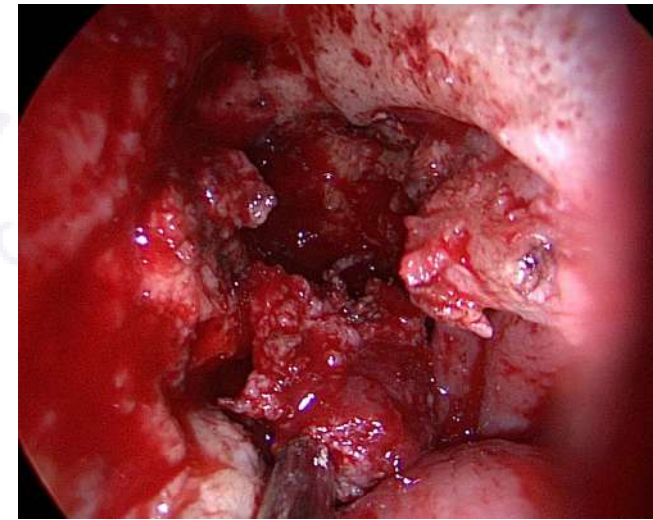
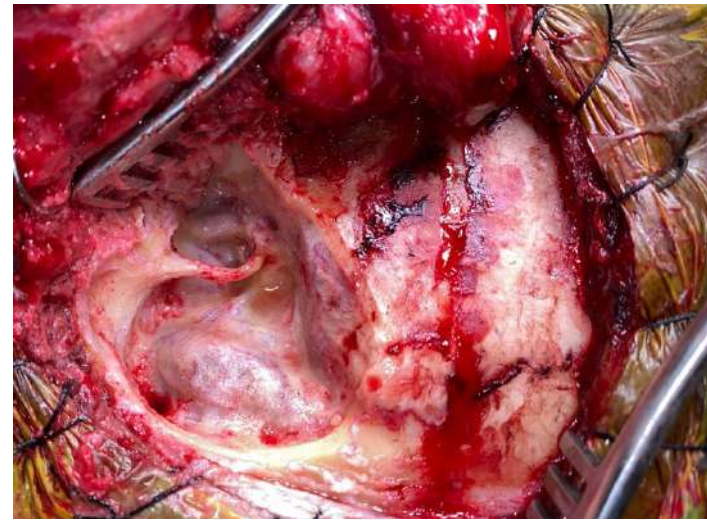
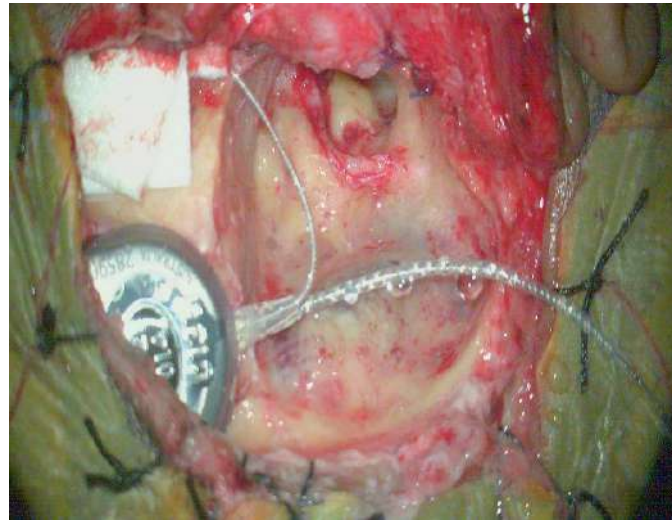

- We undertake minimum of 4 major surgeries in a week.
- Cutting edge technology such as Neuromonitoring, Neuronavigation, Laser and Robotics.
- State of the Art facilities.

# WHAT WILL BE YOUR ROLE

---

Candidates can choose sub-speciality in Skull Base Surgery (OR) Hearing Implantology during the application process

## DURATION

Duration is for 12 months starting from March 1st every year.

## CLINICAL WORK

The selected candidate will participate in all clinical activities of the centre including, out-patient, in-patient, and other activities from 8 AM to 7 PM everyday.

## ACADEMICS

A research topic will be allotted to the candidate, which is to be completed and published in a peer-reviewed journal of repute by the end of the 11th month of the Fellowship.

The Clinical Fellowship Certificate will be awarded by WSBF upon completion of all the above criteria by the candidate.



# Meet the Team

## Highly Trained and Experienced Faculty

### Program Director

Dr. Sampath Chandra Prasad Rao MS, DNB, FACS, FEB-ORLHNS, FEAONO

Sr. Consultant ENT- Skull Base Surgeon, Manipal Hospitals, Apollo Spectra Hospitals, Bengaluru, India.

Visiting Associate Professor, Shanghai Jiaotong University, Shanghai, China

### Clinical Team

Dr. Ajay Bhandarkar MS, ACME

Consultant ENT, Head & Neck Surgeon

Dr. Rakshita Kamath MS

Consultant ENT, Head & Neck Surgeon

Dr. Niveditha Damodharan MS, DNB

Consultant ENT, Head & Neck Surgeon

Dr. Lavanya Manoharan MS, DNB

Consultant ENT Surgeon, Head & Neck Surgeon

Ms. Rachna Sivakumar MSc

Manager - Clinical Operations

Bangalore Skull Base Institute

### Audiology Team

Mr. Ganesh Raj MASLP, DHAM

Audiologist and Speech Pathologist

Ms. Sushmitha Priyadarshini MASLP

Clinical Audiologist

Ms. Ramya B MHA

Manager - Clinical Operations

Bangalore Hearing & Implant Institute

# PROGRAM ELIGIBILITY

---

Clinical Fellowship Program in Skull Base Surgery and Hearing Implantology (Cochlear & Auditory Implants) is open to

- International Community of Doctors
- SAARC Community of Doctors
- Indian Community of Doctors

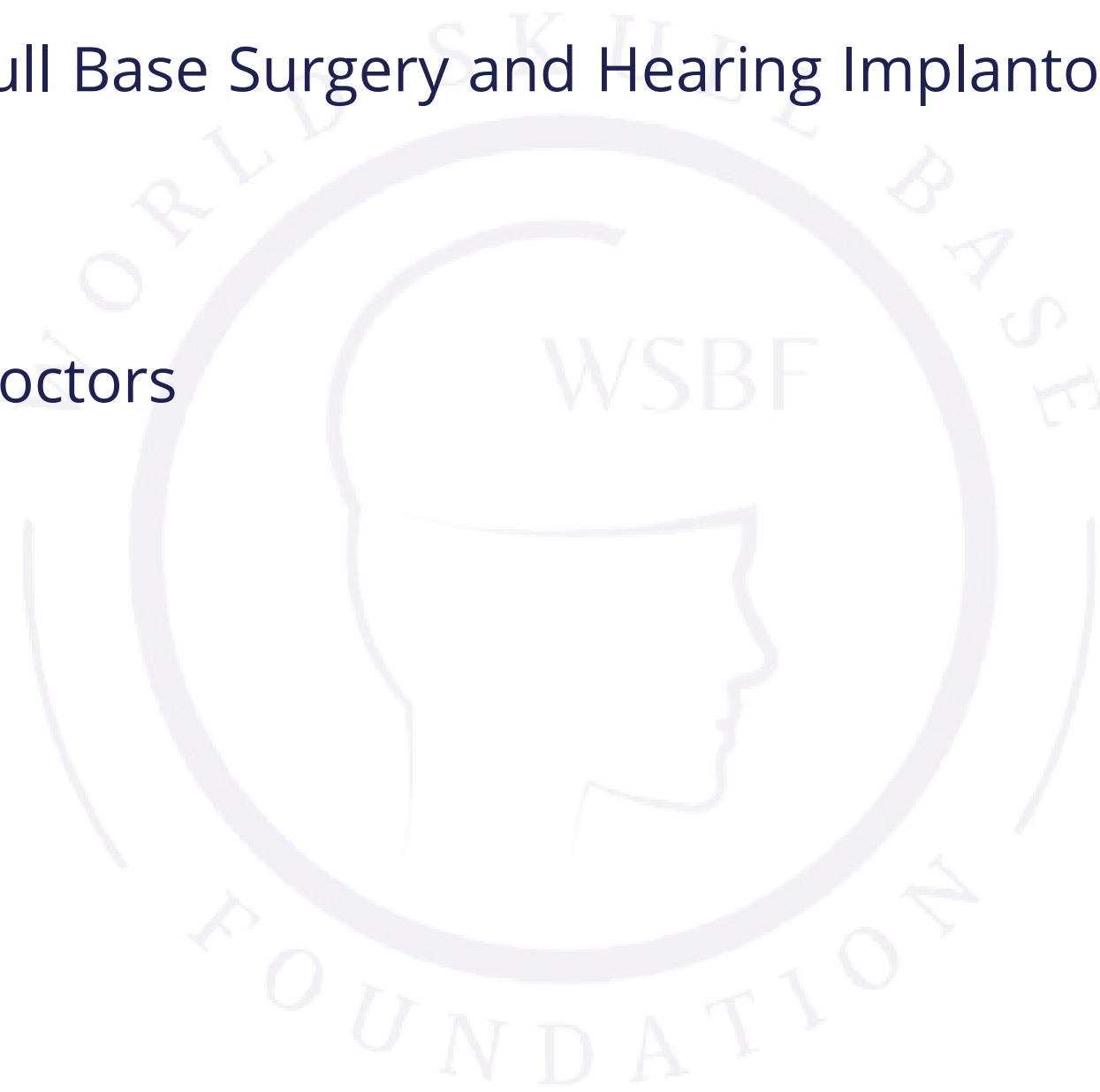



# PROGRAM ELIGIBILITY

The candidates who do not wish to enrol for WSBF Courses or are not registered for WSBF Advanced Dissection Courses during the time of applying for the Clinical Fellowship by WSBF can enrol for the WSBF Clinical Fellowship by paying the stipulated fees as under.

## PROGRAM FEE

| SUBSPECIALTY         | INDIAN NATIONALS | SAARC NATIONALS | FOREIGN NATIONALS |
|----------------------|------------------|-----------------|-------------------|
| Skull Base Surgery   | ₹12,00,000       | ₹12,00,000      | \$14,000          |
| Hearing Implantology | ₹12,00,000       | ₹12,00,000      | \$14,000          |

# SUBMIT YOUR APPLICATION

---

FOR WSBF COURSES, VISIT

LSBS

<https://wsbf-courses.org/lsbs.html>

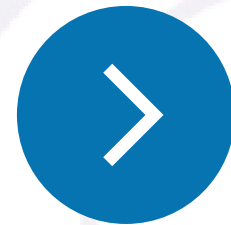

Click to Apply

ASBS

<https://wsbf-courses.org/asbs.html>

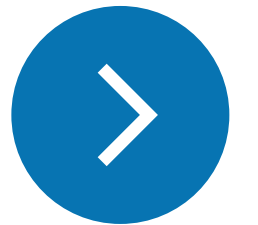

Click to Apply

FOR CLINICAL FELLOWSHIP APPLICATION, VISIT

<https://wsb-foundation.org/fellowship-programme>

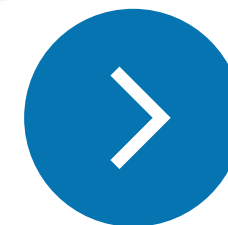

Click to Apply



# Talk to Us

---

## MAILING ADDRESS

WORLD SKULL BASE FOUNDATION  
#14, Kalpavriksha,  
1st cross road, 17th A Main  
5th Block Koramangala, Bengaluru 560095  
Karnataka, India

## EMAIL

[info@wsb-foundation.org](mailto:info@wsb-foundation.org)

## PHONE NUMBER

(91) 9090595908



## CONNECT WITH US

---



LINKEDIN

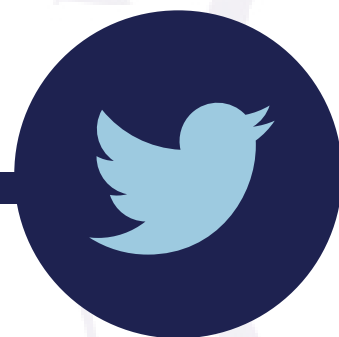

TWITTER



FACEBOOK



INSTAGRAM

